FRÉDÉRIC CHOPIN

WORKS FOR THE PIANOFORTE

MAZURKAS

REVISED AND FINGERED BY

RAFAEL JOSEFFY

HEA JENSEN SHEET MUSIC
MUSIC CITY
238 SOUTH MAIN
SALT LAKE CITY, UT. 84101
3?5-5565

Thematic Index

No.	Key	Tempo	Opus	Price
1.	A Min.		Op.6, No.1.	.30
2.	C♯ Min.	Sotto voce.	Op.6, No.2.	.30
3.	E Maj.	Vivace	Op.6, No.3.	.40
5.	B♭ Maj.	Vivace.	Op.7, No.1.	.50
6.	A Min.	Vivo, ma non troppo.	Op.7, No.2.	.35
7.	F Min.	Sotto voce.	Op.7, No.3.	.30
8.	A♭ Maj.	Presto, ma non troppo.	Op.7, No.4	.30
9.	C Maj.	Vivo.	Op.7, No.5	.30
10.	B♭ Maj.	Vivo e risoluto.	Op.17, No.1.	.30
11.	E Min.	Lento, ma non troppo.	Op.17, No.2.	.30
12.	A♭ Maj.	Legato assai.	Op.17, No.3.	.30
13.	A Min.	Lento, ma non troppo.	Op.17, No.4.	.60
14.	G Min.	Lento.	Op.24, No.1.	.30
15.	C Maj.	Allegro non troppo.	Op.24, No.2.	.50
16.	A♭ Maj.	Moderato con anima.	Op.24, No.3.	.30
17.	B♭ Min.	Moderato.	Op.24, No.4.	.35
18.	C Min.	Allegro non tanto.	Op.30, No.1.	.30
19.	B Min.	Allegretto.	Op.30, No.2.	.30
20.	D♭ Maj.	Allegro non tanto.	Op.30, No.3.	.35
21.	C♯ Min.	Allegretto.	Op.30, No.4.	.35
22.	G♯ Min.	Mesto.	Op.33, No.1.	.30
23.	D Maj.	Vivace.	Op.33, No.2.	.35
24.	C Maj.	Semplice.	Op.33, No.3.	.30
25.	B Min.	Mesto.	Op.33, No.4.	.50
26.	C♯ Min.	Maestoso.	Op.41, No.1.	.35
27.	E Min.	Andantino.	Op.41, No.2.	.30
28.	B Maj.	Animato.	Op.41, No.3.	.30
30.	G Maj.	Vivace.	Op.50, No.1.	.35
31.	A♭ Maj.	Allegretto.	Op.50, No.2.	.35
32.	C♯ Min.	Moderato.	Op.50, No.3.	.40
33.	B Maj.	Allegro non tanto.	Op.56, No.1.	.40
34.	C Maj.	Vivace.	Op.56, No.2.	.30
35.	C Min.	Moderato.	Op.56, No.3.	.40
36.	A Min.	Moderato.	Op.59, No.1.	.35
37.	A♭ Maj.	Allegretto.	Op.59, No.2.	.40
38.	F♯ Min.	Vivace.	Op.59, No.3.	.45
39.	B Maj.	Vivace.	Op.63, No.1	.30
42.	G Maj.	Vivace. Posthumous.	Op.67, No.1.	.30
43.	G Min.	Cantabile. Posthumous.	Op.67, No.2.	.40
44.	C Maj.	Allegretto. Posthumous.	Op.67, No.3	.40
45.	A Min.	Moderato animato. Posthumous.	Op.67, No.4.	.35
46.	C Maj.	Vivace. Posthumous.	Op.68, No.1.	.30
47.	A Min.	Lento. Posthumous.	Op.68, No.2	.40
48.	F Maj.	Allegro, ma non troppo. Posthumous.	Op.68, No.3.	.50
49.	F Min.	Andantino. Posthumous.	Op.68, No.4.	.30
50.	A Min.	Allegretto.		.30
51.	A Min.	Allegretto.		.30

(Prices apply to U. S. A.)

G. SCHIRMER, INC., NEW YORK

à Monsieur Johns de la Nouvelle-Orléans

Cinq Mazurkas

Revised and fingered by
Rafael Joseffy

F. Chopin. Op. 7, No. 1

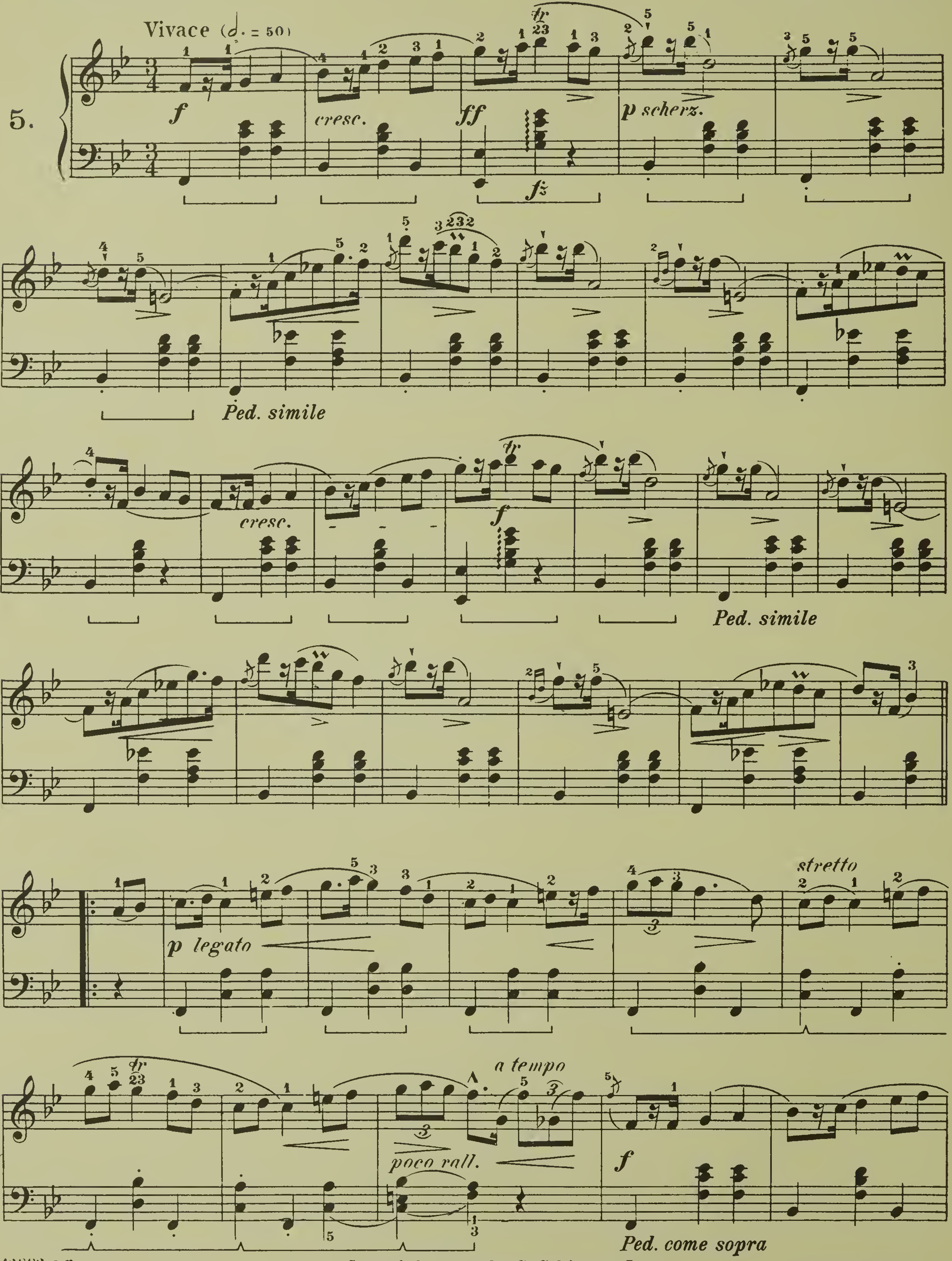

Copyright, 1915, by G. Schirmer, Inc.

Printed in the U. S. A.

UPB

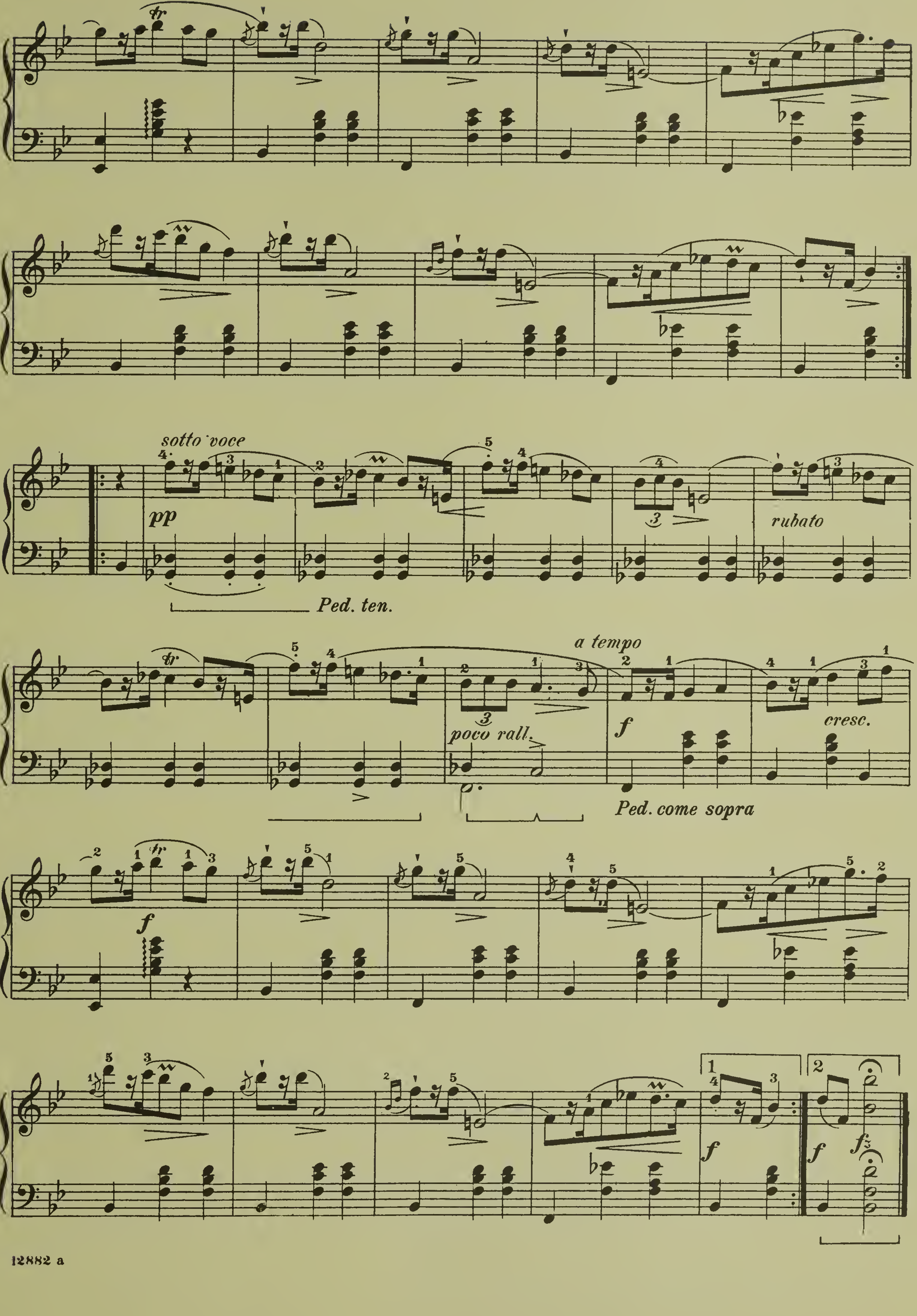
sotto voce
pp
Ped. ten.
rubato
a tempo
poco rall.
f
cresc.
Ped. come sopra
f
f
f
fz

TRANSCRIPTIONS AND EDITIONS FOR THE PIANO BY
HAROLD BAUER

PIANO SOLO

BACH, J. S.
Chorale—"Jesus bleibet meine Freude", from Cantata No. 147. 60
Come, sweet death (Chorale: Komm' süsser Tod) 45
Final Aria, from Cantata No. 36 75
My soul doth rest in Jesus' keeping (Die Seele ruht in Jesu Händen) from Cantata No. 127 . .50
Partita in B♭ . . . 1.25
Prelude and Fugue in C♯ 50
Toccata in D . . . 1.00
Toccata in G . . . 1.25

BEETHOVEN, L. VAN
Gavotte in F 50
Also for 4 Hands 40

BRAHMS, JOHANNES
Four Chorale Preludes, from Op. 122 for Organ
My faithful heart rejoices. No. 4 45
A Rose breaks into bloom. No. 8 45
My heart is filled with longing. No. 10 . . .45
O World, I now must leave thee. No. 11 . .45
Geistliches Wiegenlied. (Holy Cradle-Song). Op. 91, No. 2. 60
Gestillte Sehnsucht. (Yearning). Op. 91, No. 1 .50
Siciliano, from the Variations for Orchestra, Op. 56 50
Sonata in F minor. Op. 5 (*Schirmer's Library Vol. 1561*). . . . 1.00
Two Waltzes. Op. 39, Nos. 15 and 16 35

CHOPIN, FRÉDÉRIC
Berceuse. Op. 57. 40

COUPERIN, FRANÇOIS
Le Carillon de Cythère 40

DEBUSSY, CLAUDE
Rêverie. 40

GLUCK, C. W. VON
Melody, from the opera "Orfeo" 50

HANDEL, G. F.
Aria con Variazioni (Harmonious Blacksmith) . .80
A Set of Six Pieces . . . 1.50

HAYDN, JOSEPH
Presto (Finale from String Quartet, Op. 33, No. 2) .50

MENDELSSOHN, FELIX
Characteristic Piece. Op. 7, No. 4 50

MOUSSORGSKY, MODESTE
Pictures at an Exposition . . . 1.50

SCARLATTI, DOMENICO
Sonata in A (Longo 345) 35

SCHUBERT, FRANZ
Ländler and other Dances. . . . 1.25
Moment Musical. Op. 94, No. 3 30
Rondo, from the Sonata in D, Op. 53 75
Sonata in B♭. (*Schirmer's Library Vol. 1367*). . 1.00

SCHUMANN, ROBERT
Romance in B♭ minor. Op. 28, No. 1 40

SIBELIUS, JEAN
From the North 50

Tunes from the Eighteenth Century
No. 1. Barberini's Minuet (after Hasse) . . .75
No. 2. Ye Sweet Retreat 50
No. 3. Motley 50
No. 4. Flourish 50
No. 5. Dolce far niente 75

Variations and Finale on a Theme by Henry Purcell 75

TWO PIANOS—Two Performers

BACH, J. S.
Concerto in C minor . . . [each copy] 1.00
Italian Concerto. (Arranged in Harpsichord style) . . . [set of 2 copies] 3.00

BEETHOVEN, L. VAN
Grosse Fuge. Op. 133 . . . [each copy] 2.00

RAFF, JOACHIM
Gavotte and Musette, from the Suite, Op. 200, for Piano and Orchestra (*Schirmer's Library Vol. 1543*) [set of 2 copies] 1.50

SCHUBERT, FRANZ
Andantino Varié. Op. 84, No. 1 . . . [each copy] 1.00
Fantasia in F minor. Op. 103 . . . [each copy] 1.50
Marche Militaire. Op. 51, No. 1 . . . [set of 2 copies] 1.25
Rondo Brillante. Op. 84, No. 2 . . . [each copy] 1.25

SMITH, JOHN STAFFORD
The Star Spangled Banner 50

THREE PIANOS—Three Performers

BACH, J. S.
Concerto in C major. . . . [3 copies required for performance] each 1.00

A-980

(Prices apply to U. S. A.)

G. SCHIRMER, INC. New York